Sanders
Lettings





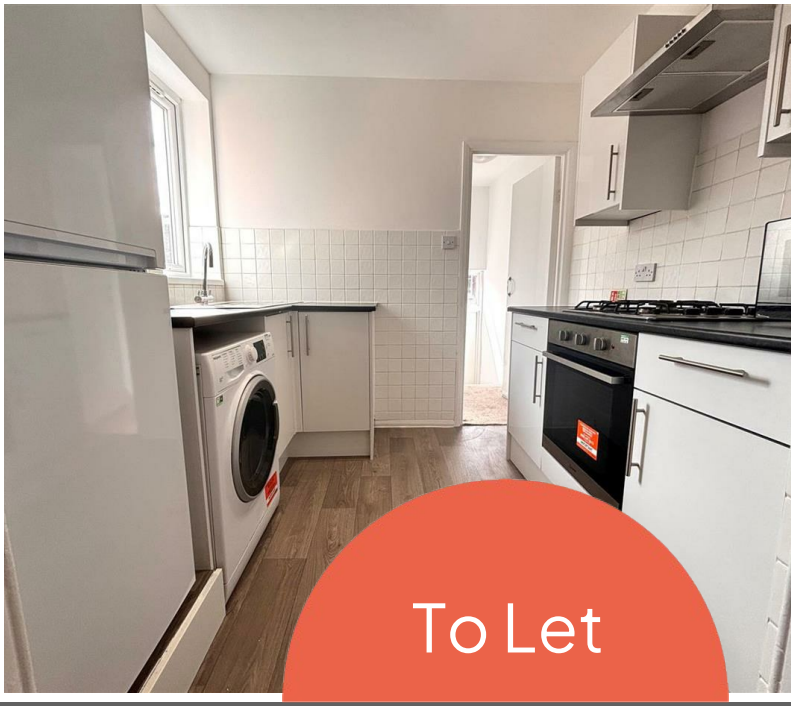

To Let

Hazelwood Avenue, Jesmond, NE2 3HU

3 1 1 C

£1,825 PCM

- £140 PPPW
- Fitted Kitchen
- Gas Central Heating
- Available 28/06/2027
- Upper Maisonette
- Bills included: the tenancy agreement requires the tenants to take the bills package, at £33pppw, on top of the rent
- Great Jesmond Location
- Three Double Bedrooms
- New Kitchen To Be Installed For 26/27 Tenancy
- Close to West Jesmond Metro